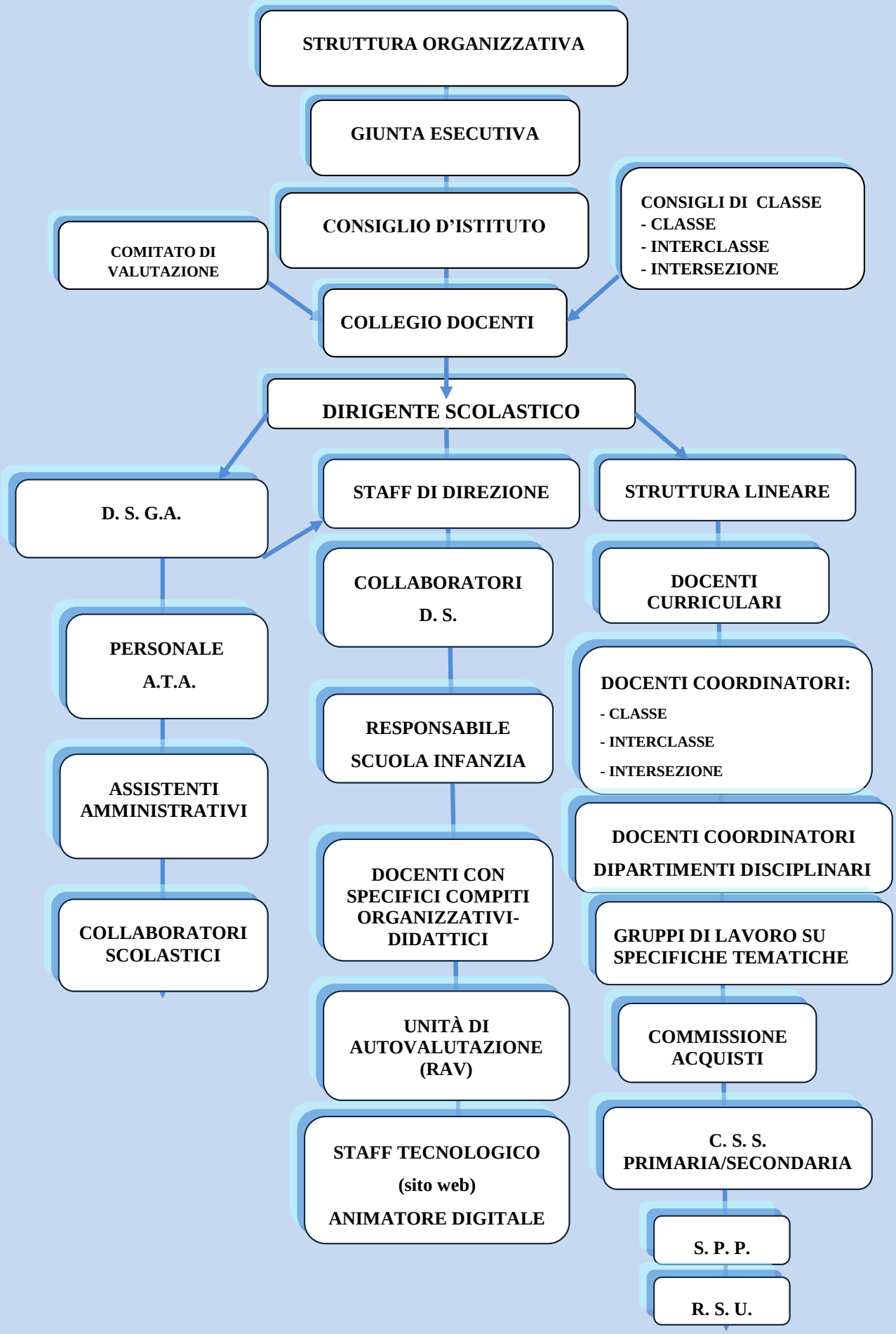AREA DELL'ORGANIZZAZIONE DELLE RISORSE