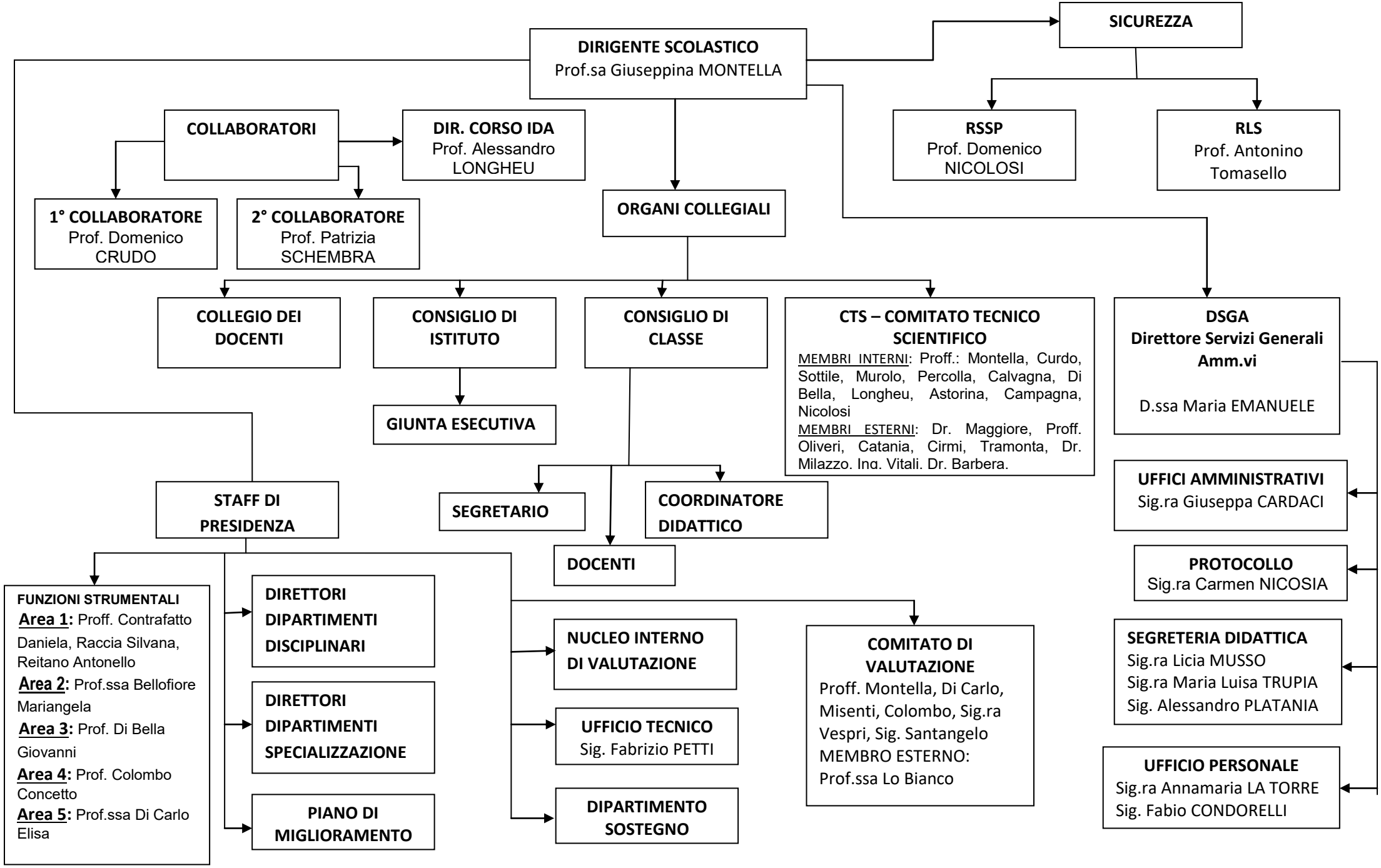ORGANIGRAMMA DELL'ITI S. CANNIZZARO