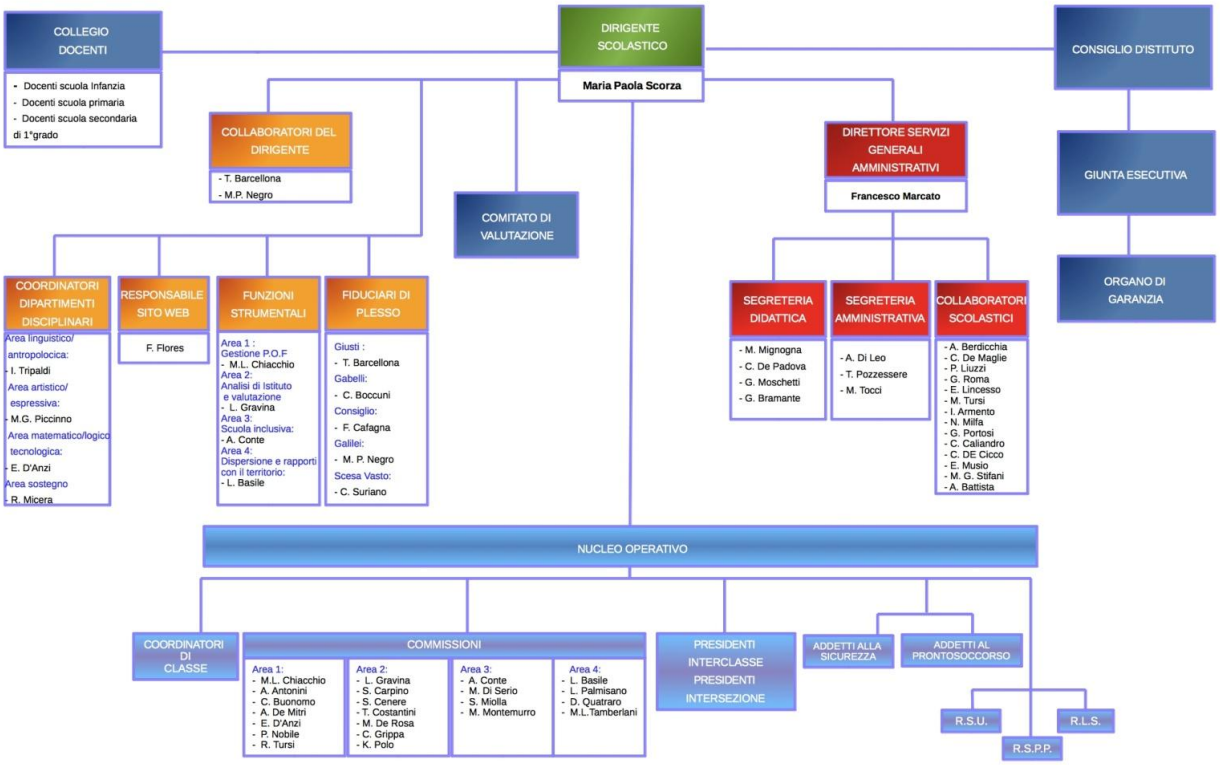ORGANIGRAMMA FUNZIONALE dell' Istituto comprensivo "G.Galilei" - Taranto a.s. 2015/2016